

AP MORGAN



Orwell Close, Stourbridge, West Midlands
Offers in the region of £280,000

Features:

- Three bedroom semi detached
- Desirable close
- Cosy interiors
- Close to countryside walks
- Private low maintenance garden
- Parking for multiple vehicles
- Rear garage
- EPC - D

Description:

Introducing this delightful three-bedroom semi-detached home in a desirable close, featuring cosy and characterful interiors with slate flooring and wooden doors. Situated near countryside walks at Ridgewood Woods, popular with dog walkers, and boasting a private rear garden without being overlooked.

Inside, the layout comprises a large and handy porch and entrance hall with slate flooring, a lounge with a feature fireplace, a kitchen with access to the carport and rear garden, and a dining room with sliding doors to the rear garden. Upstairs, there are three bedrooms, two of which are good-sized doubles. Completing the upstairs is a bathroom with a shower over the bath.

Outside, the front provides side-by-side parking for multiple vehicles, along with a carport. To the rear is a low-maintenance private garden with a garage featuring electrics and a car-pit handy for doing mechanical work.

The location is close to Ridgewood Woods and Bunkers Hill, offering popular walks. Just 1.6 miles from Stourbridge town centre, this property provides easy access to local amenities, supermarkets, schools, and the train station for convenient transport links into Birmingham City Centre.



Details:

Porch

Entrance Hall

Lounge 15'1" x 12' (max) (4.6m x 3.66m (max))

Kitchen 10'7" x 7'7" (3.23m x 2.3m)

Dining Room 10'7" x 7'2" (3.23m x 2.18m)

First Floor Landing

Master Bedroom 12'11" x 8'10" (3.94m x 2.7m)

Bedroom Two 10'9" x 8'8" (3.28m x 2.64m)

Bedroom Three 9'9" (max) x 6'2" (2.97m (max) x 1.88m)

Bathroom 7'6" x 6'2" (2.29m x 1.88m)



EPC Rating: D

Council Tax Band: C (tbc by solicitors).

Tenure: Freehold (tbc by solicitors).

For more information or to arrange a viewing, please call us on 01384 319 400.

How can we help you?

Need a mortgage?

We recommend Wiser Mortgage Advice. They will search the market for you to ensure you get the right lender and mortgage deal. They typically achieve mortgage offers much more quickly than if you were dealing with lenders directly. The initial appointment is free and without obligation. Call us on 01384 319 400, or visit their website for more information: www.wisermortgageadvice.co.uk

Property to sell?

If you need to sell a property in order to buy, you ideally need to be on the market at least (and preferably Sold STC) before viewing, otherwise you may lose out to other buyers when the right property comes along. In these circumstances we can get your property 'live' quickly. Just book a free valuation and we will visit your property and discuss your needs.

Need a solicitor?

A good solicitor can save you literally weeks of time in the buying/selling process, reducing the stress levels of all involved. We will instruct a reputable firm that is competitive on cost and very reliable. Just ask for a quote.

Need a removal company and storage?

A professional removal company takes the stress out of moving, knowing that your belongings are safe and insured far outweighs any small savings by trying to do it yourself or using a man-and-a-van service. We work closely with and recommend Cube Removals as the leading local firm. For peace of mind and a reliable service call them on 0800 193 0000 or visit their website, cuberemovals.co.uk, to arrange a survey.

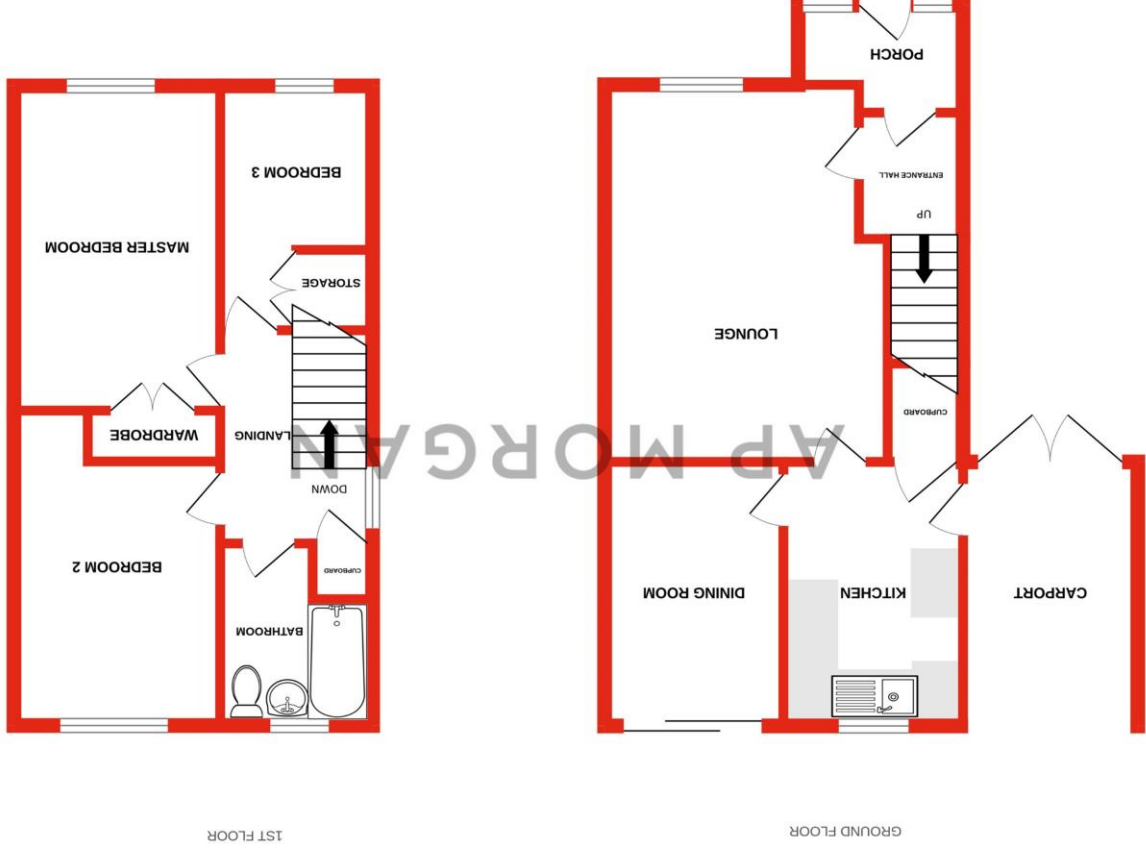

No statement in these details is to be relied upon as representation of fact, and purchasers should satisfy themselves by inspection or otherwise as to the accuracy of the statements contained within. These details do not constitute any part of any offer or contract. AP Morgan and their employees and agents do not have any authority to give any warranty or representation whatsoever in respect of this property. These details and all statements herein are provided without any responsibility on the part of AP Morgan or the vendors. Equipment: AP Morgan has not tested the equipment or central heating system mentioned in these particulars and the purchasers are advised to satisfy themselves as to the working order and condition. Measurements: Great care is taken when measuring, but measurements should not be relied upon for ordering carpets, equipment, etc. The Laws of Copyright protect this material. AP Morgan is the Owner of the copyright. This property sheet forms part of our database and is protected by the database right and copyright laws. No unauthorised copying or distribution without permission.

Whilst every attempt has been made to ensure the accuracy of the floorplan contained here, measurements of doors, windows, rooms and any other items are approximate and no responsibility is taken for any error, omission or mis-statement. This plan is for illustrative purposes only and should be used as such by any prospective purchaser. The services, systems and appliances shown have not been tested and no guarantee as to their operability or efficiency can be given. Made with Metropix, ©2024